

## The GSCC Establishment Organogram as at 31 March 2011

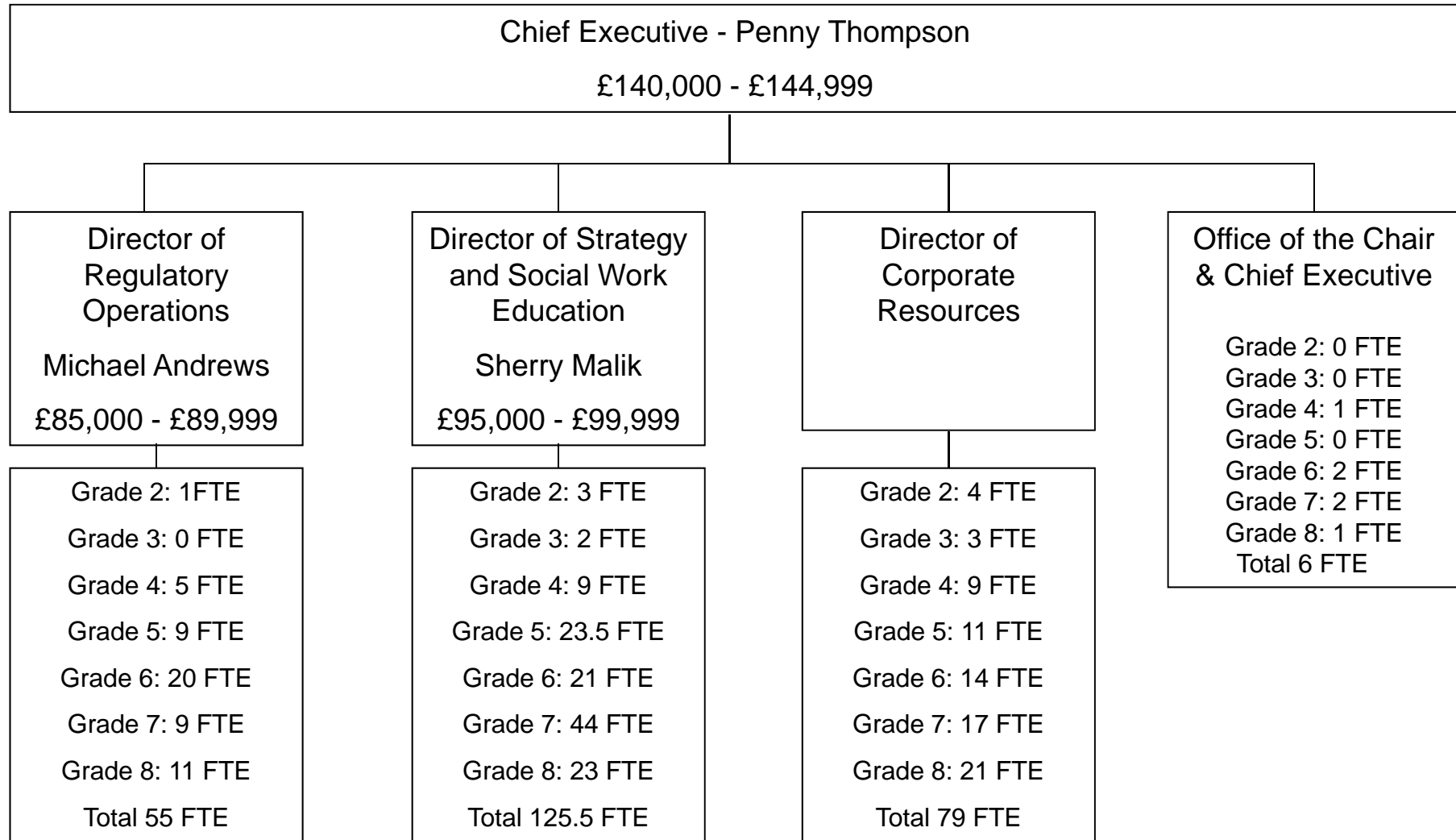

|            |                           |                           |                   |                   |                                 |  |  |
|------------|---------------------------|---------------------------|-------------------|-------------------|---------------------------------|--|--|
| Grade key: | Grade 2 = Head of Service | Grade 3 = Head of Service | Grade 4 = Manager | Grade 5 = Manager | Grade 6 = Team Leader / Officer | Grade 7 = Officer / Administration / Assistant | Grade 8 = Officer / Administration / Assistant |
| Pay range: | £47,659 - £62,052         | £38,362 - £50,003         | £31,738 - £41,272 | £23,509 - £33,077 | £18,755 - £25,381               | £14,427 - £19,007                              | £11,969 - £15,635                              |